Lexmark

MB2338adw

Productivity. Reliability. Value.

MB2338adw with optional tray

4 YEARS Guarantee

We back this product with a guarantee that covers repair actions including the cost of spare parts in the first four years.* The guarantee also offers you free 24-hour self-help online support and access to technical support by phone during working hours.

epeat SILVER · ENERGY STAR · AirPrint · mopria · Google Cloud Print 2.0 Ready · Unison TONER

*Offer applies if the product is registered within 90 days from the date of purchase. Supplies and/or consumable parts, such as fuser or transfer unit, are excluded. Please refer to the detailed terms and conditions available at lexmark.com/myguarantee.

Lexmark MB2338adw

The MB2338adw offers print speeds up to 36 pages per minute, plus fax, automatic document feeder, and copy functions powered by a standard multi-core processor and a full gigabyte of memory. Multiple connectivity choices including standard Wi-Fi complement expandable media input and a colour LCD to deliver strong value for the price.

Get more done

- Fax, print, copy and scan with the power of a multi-core processor, 1 GB of memory and standard Wi-Fi.
- Print at up to 36 pages per minute and scan up to 42 images per minute.
- 6 cm colour LCD lets you configure, interact and monitor vital system information.

Ready when you are

- Long-life fuser and imaging components extend uptime.
- Unison™ Toner replacement cartridges deliver up to 3,000 pages** of high-quality printing.
- Maximum input capacity of 900 pages means fewer interruptions.
- Durable metal frame is designed for longevity.

Robust, built-in security

- Lexmark's full-spectrum security architecture helps keep your information safe—on the document, the device, over the network, and everywhere in between.
- A range of embedded features harden device against attacks.
- Standard Confidential Print feature helps ensure output security via simple PIN.
- Keypoint Intelligence - Buyers Lab honoured Lexmark with a prestigious BLI PaceSetter award for Document Imaging Security***.

Built for planet earth

- Energy management features reduce power consumption in active use or sleep mode.
- Standard two-sided printing saves paper.
- Use of post-consumer recycled content in manufacturing saves natural resources.
- Device is rated EPEAT® Silver and ENERGY STAR® certified.
- Recycle cartridges through the award-winning Lexmark Cartridge Collection Programme (LCCP).

*Print and copy speeds measured in accordance with ISO/IEC 24734 and ISO/IEC 24735 respectively (ESAT). For more information see: www.lexmark.com/ISOspeeds.
**Average standard page yield value declared in accordance with ISO/IEC 19752.
***Award based on Western Europe data

lexmark.com

Lexmark MB2338adw

or

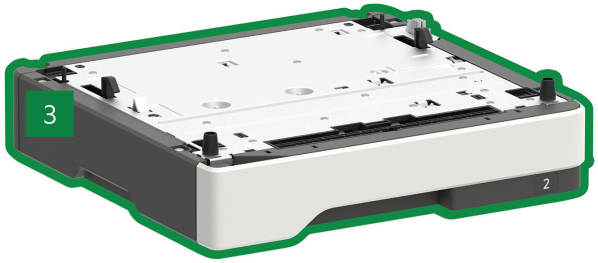

1 MB2338adw with 6 cm colour display
18.4 x 15.7 x 16.9 inches
467 x 399 x 429.5 mm

2 550-sheet tray
5 x 15.7 x 14.7 inches
126 x 389 x 374 mm

3 250-sheet tray
3.7 x 15.7 x 14.7 inches
95 x 389 x 374 mm

Standard

Optional

Supports one optional tray.

© 2018 Lexmark. All rights reserved.

Lexmark, the Lexmark logo and Unison are trademarks of Lexmark International, Inc., registered in the United States and/or other countries. AirPrint and the AirPrint Logo are trademarks of Apple, Inc. ENERGY STAR® is a U.S. registered mark. EPEAT® is a trademark of EPEAT, Inc. in the United States and other countries. Google Cloud Print is a trademark of Google, Inc. MOPRIA®, the Mopria® Logo™ and the Mopria® Alliance logos are trademarks, service marks, and certification marks of Mopria Alliance, Inc. in the United States and other countries. All other trademarks are the property of their respective owners.

This product includes software developed by the OpenSSL Project for use in the Open SSL Toolkit (http:// ww.openssl.org/).

lexmark.com

Product specifications	Lexmark MB2338adw
Print	
Display	2.4-inch (60 mm) Color LCD display
Print Speed: Up to[6]	Black: 36 ppm
Time to First Page: As fast as	Black: 6.5 seconds
Print Resolution	Black: 1200 IQ (1200 x 600 dpi), 1200 x 1200 dpi, 2400 IQ (2400 x 600 dpi), 600 x 600 dpi
Memory	Standard: 1024 MB / Maximum: 1024 MB
Hard Disk	Not Available
Recommended Monthly Page Volume[2]	500 - 6000 pages
Maximum Monthly Duty Cycle: Up to[3]	50000 pages per month
Copy	
Copy Speed: Up to[6]	Black: 36 cpm
Time to First Copy: as fast as	Black: 6.5 seconds
Scan	
Scanner Type / ADF Scan	Flatbed scanner with ADF / Simplex
A4/Ltr Simplex Scan Speed: Up to	Black: 42 / 45 sides per minute / Colour: 20 / 22 sides per minute
ADF Paper Input Capacity: Up to	50 pages 75 gsm bond
Fax	
Modem Speed	ITU T.30, V.34 Half-Duplex, 33.6 Kbps
Supplies[7]	
Laser Cartridge Yields (up to)[1]	3,000-page Cartridge
Imaging Unit Estimated Yield: Up to	60000 pages, based on 3 average letter/A4-size pages per print job and ~ 5% coverage
Cartridge(s) Shipping with Product[1]	2,000-page Return Program Toner Cartridge
Paper Handling	
Included Paper Handling	250-Sheet Input, 100-Sheet Multipurpose Feeder, 150-Sheet Output Bin, Integrated Duplex
Optional Paper Handling	250-Sheet Tray, 550-Sheet Tray, 550-Sheet Lockable Tray
Paper Input Capacity: Up to	Standard: 350 pages 75 gsm bond / Maximum: 900 pages 75 gsm bond
Paper Output Capacity: Up to	Standard: 150 pages 75 gsm bond / Maximum: 150 pages 75 gsm bond
Media Types Supported	Card Stock, Envelopes, Paper Labels, Plain Paper, Transparencies, Refer to the Paper & Specialty Media Guide
Media Sizes Supported	10 Envelope, 7 3/4 Envelope, 9 Envelope, A4, A5, DL Envelope, Executive, Folio, JIS-B5, Legal, Letter, Statement, Universal, Oficio, A6
General Information[4]	
Standard Connectivity	USB 2.0 Specification Hi-Speed Certified (Type B), Gigabit Ethernet (10/100/1000), 802.11b/g/n Wireless
Optional Network Ports	N/A
Noise Level: Operating	Print: 54 dBA / Copy: 54 dBA / Scan: 55 dBA
Specified Operating Environment	Humidity: 8 to 80% Relative Humidity, Temperature: 10 to 32°C (50 to 90°F), Altitude: 0 - 5000 Meters (16,404 Feet)
Product Guarantee	4-year guarantee (upon registration)
Size (mm - H x W x D) / Weight	467 x 399 x 429.5 mm / 19.4 kg

All information in this brochure is subject to change without notice. Lexmark is not liable for any errors or omissions.

[1]Average standard page yield value declared in accordance with ISO/IEC 19752. [2]"Recommended Monthly Page Volume" is a range of pages that helps customers evaluate Lexmark's product offerings based on the average number of pages customers plan to print on the device each month. Lexmark recommends that the number of pages per month be within the stated range for optimum device performance, based on factors including: supplies replacement intervals, paper loading intervals, speed, and typical customer usage. [3]"Maximum Monthly Duty Cycle" is defined as the maximum number of pages a device could deliver in a month using a multishift operation. This metric provides a comparison of robustness in relation to other Lexmark printers and MFPs. [4]Printers are sold subject to certain license/agreement conditions. See www.lexmark.com/printerlicense for details. [5]Actual Yield may vary based on other factors such as device speed, paper size and feed orientation, toner coverage, tray source, percentage of black-only printing and average print job complexity. [6]Print and copy speeds measured in accordance with ISO/IEC 24734 and ISO/IEC 24735 respectively (ESAT). For more information see: www.lexmark.com/ISOspeeds. [7]Product functions only with replacement cartridges designed for use in a specific geographical region. See www.lexmark.com/regions for more details.